

ORANGE PEEL 1950

The image shows a light-colored, textured surface with embossed designs. The most prominent feature is a large, semi-circular orange peel with a grid of segments, positioned in the upper left. To its right, the words "ORANGE PEEL 1950" are embossed in a bold, sans-serif font, following the curve of the peel. Below these elements, there is a faint, embossed illustration of a building facade with several windows and a central entrance. The entire design is set within a decorative border.



THE

ORANGE

PEEL

1950



Dedication

To Mr. C. O. Chandler, Superintendent of The Orange Public Schools, This Book is Respectfully Dedicated. His Leadership Has Resulted in A Better School System and A Harmonious Relationship Between School and Community.



Board of Education

Hunter Beatty
President



Harry L. Sutton



J. T. Arledge
Secretary



Dexter Shelley



William Butler



M. A. West



M. B. North
Vice-President



Photograph by R. A. Long

Orange High School Campus





LUTCHER STARK SENIOR HIGH SCHOOL



HELEN CARR JUNIOR HIGH SCHOOL

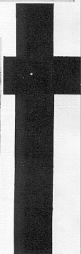

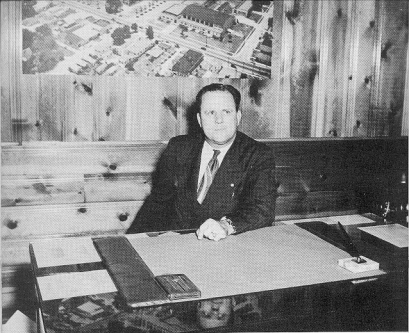

C. O. CHANDLER

SUPERINTENDENT OF ORANGE PUBLIC SCHOOLS

PAUL S. PEARSON
PRINCIPAL
STARK SENIOR HIGH

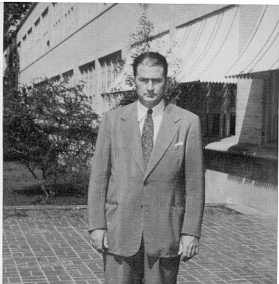

JAKE A. CAWYER
PRINCIPAL
HELEN CARR JUNIOR HIGH SCHOOL

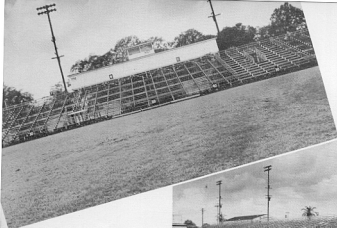

TIGER STADIUM—WEST SIDE



TIGER STADIUM—EAST SIDE



STARK HIGH SCHOOL LIBRARY

STARK HIGH SCHOOL GYMNASIUM
AND AUDITORIUM

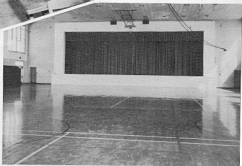

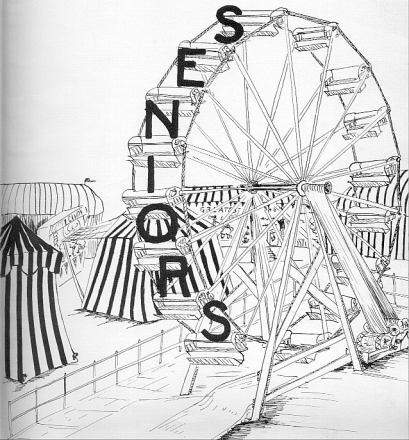



Senior Class Officers

President

Olney Baltz

Vice President

Dale Lewis

Secretary

Betty Dancy

Treasurer

Dorothy Bannin

Reporter

Jack McClendon





CLASS OFFICERS

Class President

Class Secretary



Class Treasurer

Class Historian

Class Reporter



Class Editor

Class Librarian

Class Artist



SALILE BREAUX

EMIL BROOM

ROONEY BROUSSARD

V. J. Club, '49-'50



MARY LOUISE BRUNETT

F. R. A. Club, 5th End Club, Chorus

REGINA BUCHANAN

Regal Guards, 5th End Club,
F. R. Club, Snowboard

ROSE MARIE BURCH

5th End Club



ALLEN BURWART

Football, Student Body Treasurer,
M. T. Junior Favorites

OWEN BURROWS

Choral Club, a Cappella Choir

EVYAN CADY

V. J. Club, 5th F. R. Club,
M. T.





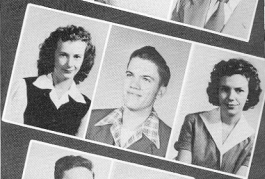

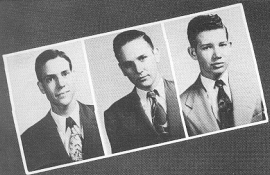



DOROTHY CALDWELL

JERRY CALDWELL
Bengal Lancers; Senate

SUE CANNON
Ish End Club; F. T. A.; F. H. A.



BETTY JO CARTWRIGHT
Bengal Guards; Bengal Debs;
F. H. A.

EDNA BETH CAWYER
F. H. A.; F. T. A.

MERINA CHANCE
Chorus



BEVERLY CHANNING
Chorus; F. T. A.

JOHN CHERRY

ROBERT CLOUGH
Orange Pool '48-'50; Latics Club

GEORGLA CONWAY

F. H. A.

MARY ALICE COON

F. H. A.

CHARLES COOPER



CHARLOTTE COPENHAVER

F. T. A.; Economics Club; Basketball '48-'50

JOYCE COPPBELL

Latin Club; F. H. A.

BEA JEAN COULON

16 End Club Reporter, '49-'50;
Spanish Club; Basketball Manager,
'49-'50



ELWANDA COX

16 End Club; F. H. A.

WANDA CRAFT

16 End Club; F. H. A.; Orange
Pool Representative

PATSY CUNNINGHAM

16 End Club; Economics Club;
F. H. A.





MARGARET CURRIE
1st. End Club; Bengal Guards

BETTIE DANCY
Duchess, '49-'50; Beauty Nominee,
'50; State Typing Candidate, '49

LEE ROY DANIELS



ALBERT DAW
Basketball, '49-'50; Spanish Club, '48

BILLY JACK DEAN
Football, '47-'48; Track, '48-'49;
Duke, '49-'50

NORMA FAYE DEAN
Bengal Guards, '45-'49;
Tiger Scratches, '49-'50



JERRY DELANE
Track, '48; Intramural Basketball, '49

WILLIAM DEMPSEY
V. I. C. Club

AILEN DENNIS

RAYMOND DEPWE

Football '47-'50

WILLIAM HOMER DILLION

Baseball '48-'50; Biology Club;
Intramural Basketball '48

FAY MARIE DORMAN

F. H. A.

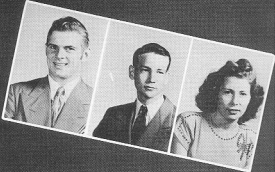

BONNIE DUBOIS

JEANETTE DUHON

Sports Club

JOY ANN DUMAS

Senate '47-'50, 1st End Club '49-'50;
Sports Club '46-'47



DOBIS CAROL DUNN

1st End Club, '50; Spanish Club,
'49; State Typing Contest

KATIE LEE DUREN

Spanish Club; Tiger Scratches '49-'50

DUANE EDDLEMAN

F. F. A. Parliamentarian



WILLIAM ELLINGTON
D. E. Club

VELMA ELMORE
Ish End Club

BETTY ESTES
F. H. A. President, '49-'50;
F. T. A., '48-'50; Ish End Club

HARRY FLANAGAN
V. I. C. Club, T. & I. Club

HOMER FLANAGAN
D. E. Club

RAYMOND FONTENOT
Lotto Club President, '48-'50

BETTY SUK FORBES
Ish End Club

MARY LEE FOREMAN
Ish End Club, F. H. A.

BERNIE FRANKLIN





BILLIE DON GRANGER

CLARA GUIDRY

Seniote, '46-'50; Beigal Guards, '45-'50

JOHN GUIDRY



DAVID HALE

Class; Band

AUDRE HALL

Seniote Favorite; Cheerleader, '47-'49;
Secretary of Student Body, '48-'50

GROVER HALLIBURTON

Seniote; Football, Baseball

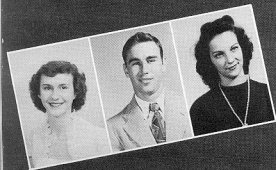

DELOBES HARDING

F. T. A.; Chorus

DON HARMON

King, '50; Vice-President of Student
Body, '50; Football

AGNES HARRIS

Queen, '50; Junior Favorite;
Cheerleader, '49-'50



BONNIE LAGRAPPE

Chorus

LEE LEBLANC

BETTY SUE LEGER

Regal Gauds, D. E. Secretary;
In: End Club

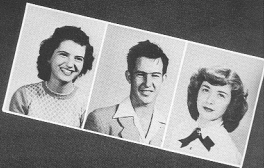

THOMAS LEE

D. E. Club, '48-'50, Annual
Representative, Baseball, '49

DALE LEWIS

Duke, '49-'50, Cheerleader, '49-'50;
Football

HAROLD LINDSAY

V. I. C. Club; B. & T. Club;
Football

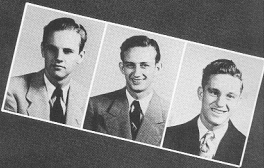

MIKE LINGO

Baseball

MYRA LOCKHART

LOUELLA LOEWEN

F. T. A. President; Senate









MILDRED MARTIN



ALVIA MENARD
V. I. C. Club



JOYCE MENDOZA
Bk End Club, Chorus



ANGE MERRITT
Senate, '47-'50; Student Body
Treasurer, '49-'50; Duchess, '49-'50



JOE ANN MITCHELL
Senate, '47-'49; Spanish Club



COY MORGAN
F. F. A. Treasurer



CHARLES MORRIS
Football, '48-'50; Senate, '47-'48;
V. I. C. Club Treasurer, '48-'50



SARA MORRIS



DORIS MORTIMER
Bk End Club; Bengal Guards



CARL MOZINGO
D. E. Club Vice-President



STEWART MULHOLLAN
Football; Track

DONALD NANCE
V. I. C. Club, '48-'49

EUEL NORWOOD

CABOL MAY O'CONNOR
Chemistry Award, '49; Secretary
Spanish Club, '49; Tiger Seniors, '48

ELIZABETH PALMER
F. T. A., Basketball, '49-'50

LOHETTA PARKER

DAVID LEE PEASLEY

JAMES ANSEL PEVETO
D. E. Club

CALE PEVETO
Chorus, Bengal Guards

DAVID LEE PITTMAN

PATRICIA PITTS
Health & Science Club

CHARLOTTE PLANT
Senate, '48-'49; Orange Pool, '49-'50





JOSEPH RICHARD
V. I. C. Club; Football

JACKIE BILEY
Lds. Ed. Club; Senate; Girls
Basketball Manager

BETTIE BISER
Bengal Glee, '48-'49; D. E. Club, '50



CLINT BOSS
Bengal Lacers, '46-'48; Track,
'47-'48; Economics Club

ORIE BOSS
V. I. C. Club Reporter

JACKIE BUMERY
Chorus, F. H. A.; Economics Club

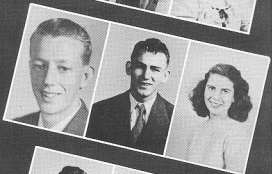

DUANE RUNNELS
Bengal Lacers

JOAN RUSSELL
F. T. A.; F. H. A.

JOE SANDERS



DOVIE SARTIN

NORMA SAXON





WANDA SCALES

BETTY ALMA SCOTT

Senate, '46-'50; Ith. Ext. Club
Vice-President, Spanish Club

GLORIA SCOTT

Spanish Club



DONNA SHOEMAKER

F. T. A.; Ith. Ext. Club;
Spanish Club

JOYCE SIMMONS

Bengal Guards; F. H. A.

JIMMY SINGLETARY

D. E. Club



DARBELL SKIDMORE

Basketball, '47-'50; Baseball

DOVIE SLEDGE

Secretary of Sophomore Class;
Treasurer of Junior Class; Dances
of '50

BILLY FRANK SMITH

D. E. Club



BILLY GLENN SMITH

Bengal Lancers

DOLORES SMITH

EUGENE SMITH

Bengal Lacross

LYNDAL SMITH

Economics Club, F. H. A. Club

JOAN SNELL

Chorus



JUNE STEPHENSON

Vice-President F. H. A., '49-'50;
Tiger Scratches Business Manager,
'49-'50

JANET SUTTON

Drum Sergeant of Bengal Guards,
'47-'50, President of Latin Club, '48;
Senate, '50

SANDRA SWICKARD

Bengal Guards, '48-'50; Bengal Debs
'48-'50



ROBERT TALBERT

V. I. C. Club, '48-'50

JIMMY TAYLOR

Senate, '48-'50, Baseball, '49-'50

RALPH TAYLOR

Baseball, '49-'50

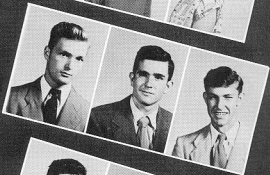

DWIGHT TEAGUE

PAT TEAL

Latin Club, '48-'50, Economics
Club, '49-'50









Royal Court

Back row, Left to right: R.L. Henderson; Dovie Sledge; Dan
 Lewis; Allen Burkhardt; Ange Merritt
 Billy Jack Dean; Bettie Dancy; John
 Paul Gasow; Olney Beltz; and Steve
 Kemble

Front row, Left to right: Andre Hall; Elvita Banner; Agnes
 Harris, Queen; Don Harmon King
 Dorothy Bonnis; and Joan Jackson



Jester

Charles Barry

Queen Agnes

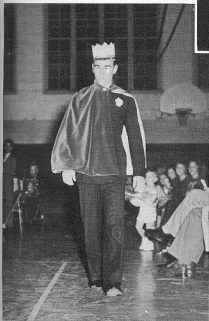

King Don



MARY E. EVERHEART
English



NELL AVRETT
Spanish and English



ELIZABETH NEFF
Guidance Counselor



VIRGINIA SIMS
Latin and English



FLOYD COWENDOLPHEER
Social Studies



JOHN JOHNSON, Jr.
Social Studies



MARION FORSTON
Commercial Sciences



WILLIAM OGDEN
Biology and Chemistry



GLADYS L. KANTZ
English



WILLIAM T. HICKERS
Descriptive Education



WILLIAM SHIRLEY
English and Journalism



BETTY BOBNETT
Commercial Sciences



THELMA JO LANGE
Physical Education



ANN McLEAN
Mathematics



MARY WHEELER
English



BERT E. MANN
Commercial Sciences



INEZ KENNEDY
Social Studies



MARY JO SEASTRUNK
Homemaking



JAMES V. ATKINS
Vocational Agriculture



LIZZIE M. DAVIS
Secretary
Guidance Office



H. L. HOWARD
Trades and Industry



LOUROY STEWART
Physical Education



EUGENE C. POLLARD
Supervisor,
Vocational Education



SUDIE L. NELSON
Home-making



CHARLES BOWEN
Biology and Mathematics



CHARLES MYERS
Chemistry and Physics



CHARLOTTE M. BRISTOL
Library Services



GENEVA K. RAMSEY
Mathematics



CHARLES EZELL
Mechanical Drawing



DELLA B. PRETZ
Director, Home and
Family Life Education



GLENODINE S. PIFFIN
Commercial Sciences



LESTER E. BURKS
Woodwork



LOUIS H. SKINNER
Metalswork



EDDIE M.
SCARBOROUGH
Campus Nursery School



JOHN HADAWAY
Physical Education



CLARENCE BRIDGES
Physical Education



DMO HULTQUIST
Librarian Junior High



CLYDE S. STRUCEL
Guidance Counselor



NELL O. CONOVER
Language Arts



MARY E. BISSELL
Social Studies
and
Homemaking



ESTHER M. JOHNSON
Language Arts



JOAN DENNIS
General Science



ETHEL JOHNSON
Social Studies



RUTH CHILDERS
Art



CARROLL PIPPEN
Vocational Courses



JESSIE DICKERS
Language Arts



PEGGY LITTLEFIELD
Social Studies



DORETHA LEA
Physical Education



FLORA M. BLAKENEY
Language Arts



CAROLYN WARREN
Social Studies



WAYNE WOOD
Mathematics



INEZ HUBBARD
Mathematics



DORIS CASKEY
Physical Education



BETTY SWOGETINSKY
Language Arts



ANNIE M. WARREN
Mathematics



LUCILLE RAMSEY
Language Arts



JOHN P. CERMINARO
COORDINATOR OF MUSIC



FRANCES CERMINARO
MUSIC



BETTY WADE
SPEECH AND ENGLISH



ROBERT N. WHITEHEAD
LANGUAGE ARTS



FANNIE LEE JACKSON
MATHEMATICS



MARY ROSE FREE
REGISTRAR



LUCILE S. HANSON
MATHEMATICS



V. E. RAMSEY
SOCIAL STUDIES
COORDINATOR OF
STUDENT ACTIVITIES



JANICE S. TERRY
STUDY HALL



NORMA E. SCOTT
COORDINATOR OF
LANGUAGE ARTS



ARTHUR HILL
SOCIAL STUDIES



ETHEL L. SKINNER
MATHEMATICS



LOURENA COOK
ART



FRED SUTTON
LANGUAGE ARTS



THOMAS E. WIEGAND
INDUSTRIAL ARTS



EMMA McCRORY
MATHEMATICS



VIRGINIA WILLIAMS
LANGUAGE ARTS



ESTELLE FORT
MISC



BALFA DAVIS
MATHEMATICS



GWENDOLYN BOWEN
SOCIAL STUDIES



DANA HILL
LANGUAGE ARTS



EVIE CHAMBERS
LANGUAGE ARTS



TOP TO BOTTOM:
A. E. ECKERT, BUSINESS MANAGER
LAURA BOWLER, SENIOR ACCOUNTANT
ELOISE PENNINGTON, JUNIOR ACCOUNTANT



TOP TO BOTTOM:
HELEN CARR, SUPERVISOR OF INSTRUCTIONAL MATERIAL
BESS J. SMITH, SECRETARY TO MISS CARR
WINNIE C. GRICE, TAX COLLECTOR
LOUISE BURCH, SECRETARY TO TAX COLLECTOR



TOP TO BOTTOM:

R. J. FREE, DIRECTOR OF CURRICULUM
AND SUPERVISOR OF ELEMENTARY
PERSONNEL

VIRGINIA WEBB, SECRETARY TO
MR. FREE

MARY TURNER, SECRETARY TO
SUPERINTENDENT



TOP TO BOTTOM:

EVA ATHAS, DIRECTOR OF PUPIL PERSONNEL SERVICES

R. L. DOMBY, ATTENDANCE OFFICER

FRANCES BUNNELS, SECRETARY TO MRS. ATHAS

ZULMA MOORE, LUNCHROOM DIRECTOR





Junior Favorites

Leon Parish

Marilyn Huffman



Junior Favorites

Leon Parish

Marilyn Huffman



Senior Favorites

Andre Hall

Olney Bell

Jack McClendon

Publications

Students featured in the Spotlight were selected by the entire faculty of Stark High School on the basis of outstanding work done in the fields of scholarship, journalism, sports, music, student government. Several of the students featured here have been outstanding in more than one student activity, and they are all representative of the excellent student leaders that are members of our student body. We hope that they will always be in the Spotlight.

Steve Kemble

Student Government



Margie McQueen

Music

Don Harman

Sports

Johnny Fults

Music

*Bobby Clough
Publications*

*Spotlight
of
1950*

*Olney Beltz
Sports*



*Carol Dunn
Scholarship*

*Carol May O'Connor
Scholarship*

*Ange Merritt
Student Government*

SPORTS



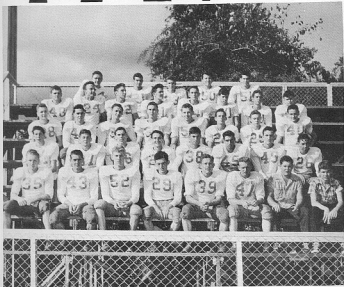

ORANGE BENGAL TIGERS
"A" SQUAD

- Top row — David Van Pelt, Allen Barkort, Troy James, Edward Wiley, Gerald Burke.
 2nd row — Raymond Dogwe, Steve Kamble, Olney Beltz, O'Neil Gauthier, Grover Halliburton, Clinton Smith, Stewart Mulholland, John Asser.
 3rd row — Jerry McGee, Bob Crutchfield, James Autherbert, Don Harmon, John Paul Geaw, Jerry Marks, Sam Carpenter, Glenn Sandlin.
 4th row — Don Guffery, Stewart Hazlewood, Bud Gibbs, Billy Oliver, Walter Hilliard, Leon Parish, Robert Goodson, R. L. Henderson.
 5th row — Jimmy Trotti, J. D. Mitchell, John Trotti, Sherill Harris, Charles Morris, Sandy Sandford, Ray Holt and Jackie Hall, Managers.

SEASON SCORES

Orange	0	— Jeff Davis (Houston)	14
Orange	24	— Texas City	12
Orange	18	— Bay Town	34
Orange	31	— Burbank (San Antonio)	0
Orange	19	— Wilson (Dallas)	25
Orange	34	— Port Neches	12
Orange	6	— Port Arthur	35
Orange	7	— Beaumont	21
Orange	41	— Cleburne	20
Orange	24	— South Park Beaumont	8
	204		200





Brooks Conover
Backfield and
Head Coach



Sam Davis
Line Coach



Charles Dean
End Coach



John Hadaway
"B" Squad Coach



Ray Holt
Manager



Jackie Hall
Manager

Orange Bengal Tiger Lettermen 1949 - 1950



Steve Kemble
2-Year Letterman
Fullback
All-District
Second Team



John Gasow
2-Year Letterman
Center
All-District
Second Team



Sherrill Harris
Reserve Letterman
Quarterback



Grove Halliburton
1-Year Letterman
Fullback



Charles Morris
1-Year Letterman
Center



R. L. Henderson
Reserve Letterman
Fullback



Billy Oliver
1-Year Letterman
End



David Van Pelt
2-Year Letterman
Guard All-District
Second-Team



Bob Crutchfield
1-Year Letterman
Guard



I. D. Mitchell
1-Year Letterman
End



Robert Goodson
2-Year Letterman
End



Don Harmon
3-Year Letterman
Halfback



Clinton Smith
Reserve Letterman
End



Allen Burkart
2-Year Letterman
Quarterback



Leon Parish
2-Year Letterman
End
All-District
Second Team



Troy James
1-Year Letterman
Halfback



John Trotti
2-Year Letterman
Tackle



O'Neil Gaulties
1-Year Letterman
Quarterback
All-District
Second Team



Stewart Hazelwood
1-Year Letterman
Tackle



Jerry Marks
Reserve Letterman
Halfback



Walter Hilliard
1-Year Letterman
End



Glenn Sandlin
Reserve Letterman
Halfback



Sam Carpenter
2-Year Letterman
Halfback



Sandy Sanford
Reserve Letterman
Fullback



Olney Beltz
2-Year Letterman
Halfback
All-District 2 Years



Stewart Mulhollan
Reserve Letterman
Fullback



Jimmy Trotti
1-Year Letterman
Tackle



Edward Willey
1-Year Letterman
Tackle



Don Guillory
Reserve Letterman



Raymond Depwe
1-Year Letterman
Guard



James Auzhent
1-Year Letterman
Guard



John Anzer
Reserve Letterman
Tackle



Miss Lange
Sponsor



Agnes

Dale

Marilyn

James



Ikie



Nickie



Charles

CHEER LEADERS



1950



FOOTBALL SWEETHEART

Sweetheart
Dorothy Bonnin

Maids

Carolyn Logan
Dorothy Pettigrew
Betsey Bell

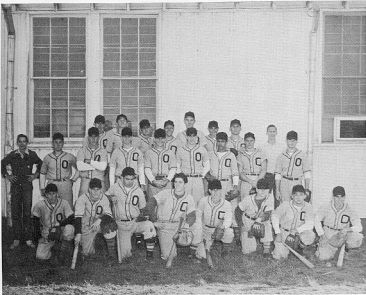

BASEBALL TEAM

First Row, Left to Right; Glenn McGuire; Jackie Kennedy; Allen Burkart; Jimmie Taylor; Ralph Taylor; Claude Wilson; Jimmy Arledge; David Broussard

Second Row, Left to Right; Ben Appleby, Manager; Bobby Locke; Robert Goodson; Darrell Skidmore; Jack Goodwyn; F. C. Kirkham; J. B. Wilson; Pleas Evans; George Pollard

Third Row, Left to Right; Chester Wrogg; James Authement; O'Neil Gauthier; Milton Hubbard; John Paul Gasow; R. L. Henderson; Olney Beltz; Ray Huckaby, Manager.



TIGER "A" SQUAD

BACK ROW, LEFT TO RIGHT—
 F. C. KIRKHAM, RAY HUCKABY, LOUIS ESTER, HOMER DILLON, AND ALBERT DAW
 FRONT ROW, LEFT TO RIGHT—
 C. B. BUXTON, DARRELL SKIDMORE, ALLEN BURKART, AND VINCE WILSON

SEASONAL SCORES

WE	THEY
45	STARK'S SUPPLY 40
54	ORANGE FIELD 17
41	STARK'S SUPPLY 40
35	NAVY 29
36	STARK 42
32	SULPHUR 36
22	SILSSEE 31
33	LAKE CHARLES 43
38	SULPHUR 47
38	FRIEPORT 31
23	GALVESTON 35

WE	THEY
21	LAFAYETTE 56
34	LAFAYETTE 57
32	LAKE CHARLES 41
31	SOUTH PARK 50
24	PORT ARTHUR 41
35	PORT NECHES 51
30	BEAUMONT 48
30	SOUTH PARK 58
38	PORT ARTHUR 38
44	PORT NECHES 42
31	BEAUMONT 41



ALLEN BURKART
Letterman Guard



F. C. KIRKHAM
Letterman Forward



DARRELL SKIDMORE
Letterman Guard 2 years



RAY HUCKABY
Letterman Forward
All-District



C. S. BUXTON
Letterman Guard



ALBERT DAW
Letterman Center



TRACK TEAM

TROY JAMES, STEVE KEMBLE, JIMMY HOWELL, DON HARMON, AND JERRY MARKS.



440 RELAY TEAM

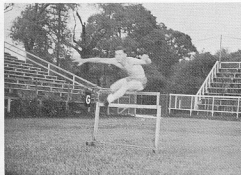

HOWELL TAKES A HIGH HURDLE

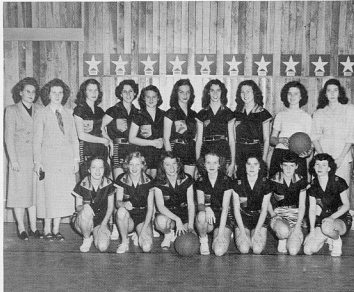

GIRLS BASKETBALL TEAM

First Row, Left to Right; Betty Jean Russell, Betty Jo Nixon, Elizabeth Palmer, Mary Wigington, Lois Powell, Joyce Wright, and Billie Tompkins

Second Row, Left to Right; Louroy Stewart, Coach; Doris Caskey, Coach; Louise Peveto, Florence Foreman, Carolyn Harris, Agnes Harris, Freda Ross, Charlotte Copenhaver, Jackie Riley, Manager; Ora Jean Coulon, Manager

SEASONAL SCORES

WE		THEY	
Orange	12	Orangefield	32
Orange	13	Newton	33
Orange	10	Pineland	21
Orange	14	Fanett	30
Orange	15	Hampshire	23
Orange	15	Port Acres	26
Orange	19	Port Acres	27
Orange	14	Vidor	22
Orange	14	Vidor	11



"A" SQUAD

Front Row, Left to Right; Lois Powell; Agnes Harris and Billie Tompkins

Back Row, Left to Right; Florence Foreman; Freda Ross and Charlotte Copenhaver

*Agnes Harris
Forward-2 years*



*Billie Tompkins
Forward-2 years*



*Florence Foreman
Guard-1 year*



*Charlotte Copenhaver
Guard-2 years*



*Freda Ross
Guard-2 years*



*Lois Powell
Forward-1 year*

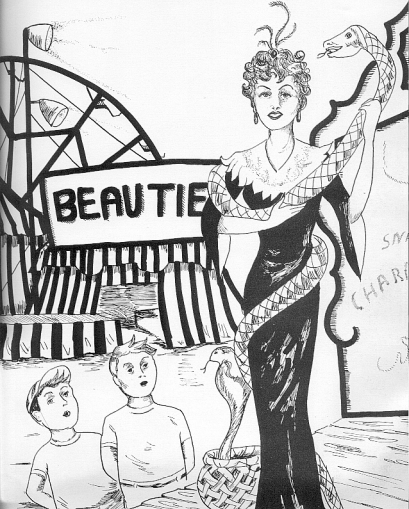

BEAUTIE

SMA
CHAR

The most beautiful girl of Stark High School for the year 1949-50 was selected by Eve Arden, movie comedienne and star of the radio show, "Our Miss Brooks." The Orange Peel is proud to present your Beauty Queen of the year and those who were nominated with her.

COLUMBIA BROADCASTING SYSTEM, Inc.
6121 Sunset Boulevard Los Angeles 28, California
BR 6-10000 4-22

Yvonne Parramore
BR 6-10000

March 15, 1950

Miss Mary Everheart
The Grange Pool
Stark High School
Orange, Texas

Dear Miss Everheart:

I am returning the six pictures which you sent me with my choice marked on the back. The decision of the most beautiful girl was a difficult one, since the girls are all extremely attractive. I did not rate the other five girls because, to me, they are all equally pretty.

Sincerely,

Earl Alden

Wendy
Yours
Earl Alden



Beauty Nominees



Freda Ross



Agnes Harris



Bettie Dancy



Nichie Jenkins



Sylvia Zimmerman

1950



Claudine Bearden



Bettie Dancy

Beauty Queen

of

1950

The

Orange

Peel

1950



Jack McClendon
Editor



Warren Thomasson
Business Manager



Verna Prince
Assistant Editor



Mary E. Everheart
Sponsor

The Staff

Editor	Jack McClendon
Assistant Editor	Verna Prince
Business Manager	Warren Thomasson
Photographer	Bobby Cloud
Assistant Business Manager	Johanny White
Assistant Photographer	Charlie Parker
Senior Editor	Joan Jackson
Junior Editor	Betsy Bell
Sophomore Editor	Patsy McKinny
Sports Editor	Steve Kemble
Artists	Charlotte Plant and Jack McClendon
Typist	Marilyn Goodrich
Sponsor	Mary E. Everheart



Marilyn



Charlie



Patsy

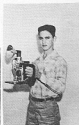

Bobby







Jo Ann Webb
HEAD SIGNAL DRUM MAJOR
OF THE
BENGAL GUARDS

Elrita Bonner

ASSISTANT SIGNAL DRUM MAJOR





Bengal Guard Council

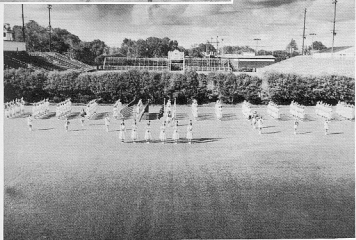

The Bengal Guards

*"The Bengal Debs"
Orchestra*





DOVIE SLEDGE
HEAD TWIRLER

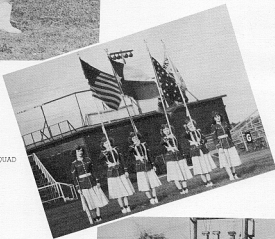

FLAG SQUAD

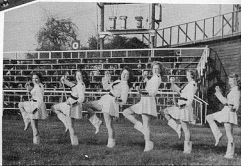

MAJORETTES



"TEXAS UNDER SEVEN FLAGS"

PRESENTATION OF THE FOOTBALL
SWEETHEART

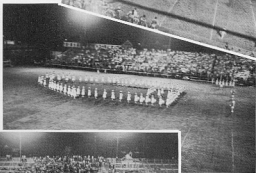

"LITTLE RED SCHOOLHOUSE"



ARMISTICE DAY FLAG STUNT

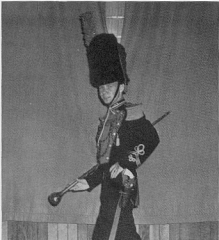

John Rugg
DRUM MAJOR
BENGAL LANCERS

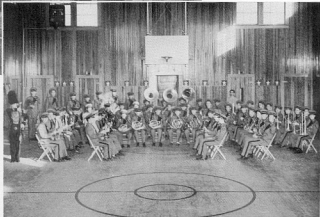

Bengal Lancers



Bengal Lancers



A Cappella Choir



Girls Trio

Edith Strother; Jo Ann Webb;
and Beverly McCorkle

Girls Chorus



BAILEY BREAUX

ERSEL BROOM

RODNEY BROUSSARD

V. L. C. Club, '49-'50

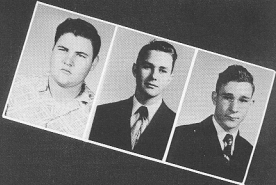

MARY LOUISE BRUNETT

F. H. A. Club; Ish End Club; Chorus

SERENA BUCHANAN

Regal Cards; Ish End Club;
D. E. Club Sweetheart

ROSE MARIE BURCH

Ish End Club



ALLEN BURKART

Football; Student Body Treasurer,
'48-'49; Junior Favorite

GWEN BURROWS

Choral Club; A Cappella Choir

BUYAN CADY

V. L. C. Club, '50; F. F. A. Club
'47-'49

